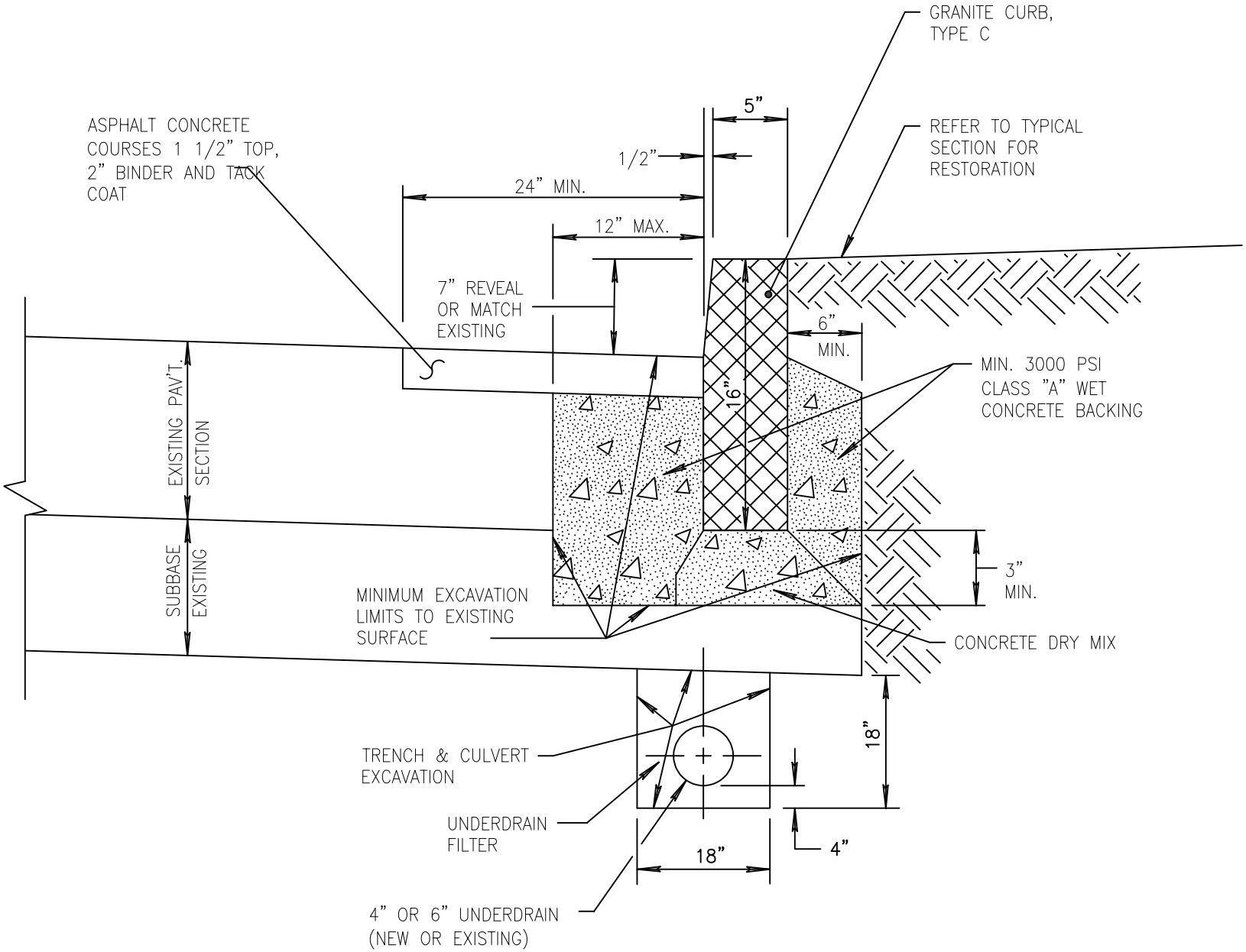

GRANITE CURB REPLACEMENT WITH PERFORATED UNDERDRAIN

NOT TO SCALE - REVISED: 06/12/23